

# GED v2.0.5 software install, license order and activation

## 1 Download installer

Download the exe installer file from:

<https://www.afconsult.com/globalassets/documents/energy-and-power/renewable/ged-trial-version.html>

## 2 Run the installer

Accept the default install path (C:\program files (x86)\GED) or choose another one. A shortcut to the GED executable file is created on the desktop.

## 3 Run GED

Click on the GED shortcut on the desktop or run directly from ...\\GED\\bin\\ged.exe

## 4 Fill out the license order form

To access the license order form go to *Menu > Settings > License order form*

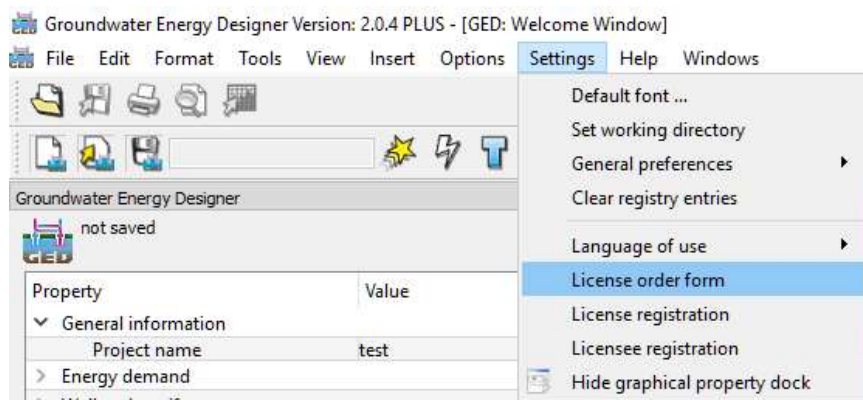

Below an example of the license order form:

GE.Dev@afconsult.com  
Please send this form also by regular mail



AF-Consult Switzerland Ltd  
Groundwater Protection and Waste Disposal  
Taefernstrasse 26  
5405 Baden  
Switzerland

**Order: Groundwater Energy Designer 2**

Titel:	
Name:	First name:
Organization:	
Address:	
Postal code:	City:
Country:	E-Mail:
Telephone:	

**ComputerID**

After installation of the free trial version the computer ID will be available under: GED menu Edit > Settings > License Registration > ComputerID.

Computer ID:

Product	Unit Price	Number
License <b>Groundwater Energy Designer 2</b> unlimited and <u>computer device-specific</u> incl. documentation unlimited access to updated downloads	300 €	
Transference of an existing license to a new ComputerID	150 €	
License <b>Groundwater Energy Designer 2PLUS</b> unlimited and <u>computer device-specific</u> incl. documentation unlimited access to updated downloads	1300 €	
Upgrade of an existing license to the PLUS-Version	1000 €	

This order is binding. By ordering the product listed above, I accept the terms and conditions contained in the corresponding License Agreement.

Place, date \_\_\_\_\_ Signature \_\_\_\_\_

AF-Consult Switzerland Ltd  
Taefernstrasse 26, CH-5405 Baden, Switzerland  
Telefon +41 (0)56 483 12 12. www.afconsult.com

The license for GED is linked to the hardware, specifically to the CPU. GED generates a unique identifier (ComputerID) which is used to generate a license key and then activate the license.

Please fill out the license form and send it back to AF.

## 5 License activation

After AF receives the license order form, we generate the license key for the requested computerID and send it to you via email. Below an example of the information you will get to activate the license:

-----  
Information about your computer(s)  
-----

Application: Groundwater Energy Designer  
 Computer ID: E\*\*\*\*\*D-C\*\*C-8\*\*3-6\*\*A-B\*\*\*\*\*C  
 License Key: MJBMNEMULIJSUJINU - IBESUERUSEMSRU - SEMNEMJERRIJREJNN - PIBESUERUSEMSEI  
 Expiry date: hardware live time  
 Maintenance end date: 2017-10-17  
 Version under maintenance: 2.000  
 -----

Open GED and make sure the computer has access to Internet because the license activation requires a connection to AF's license server. Then activate the license via Menu > Settings > License registration as shown below:

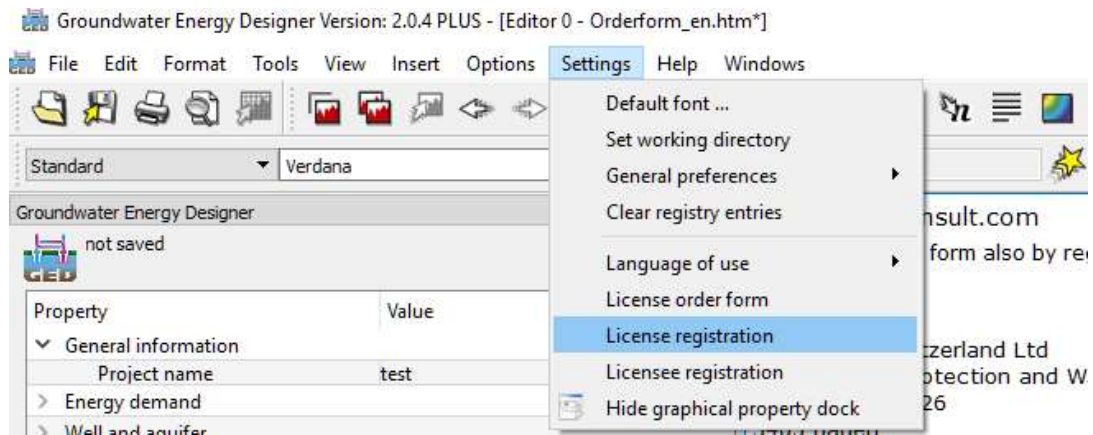

Copy the license key we sent via email into the *License Key* field and click OK.

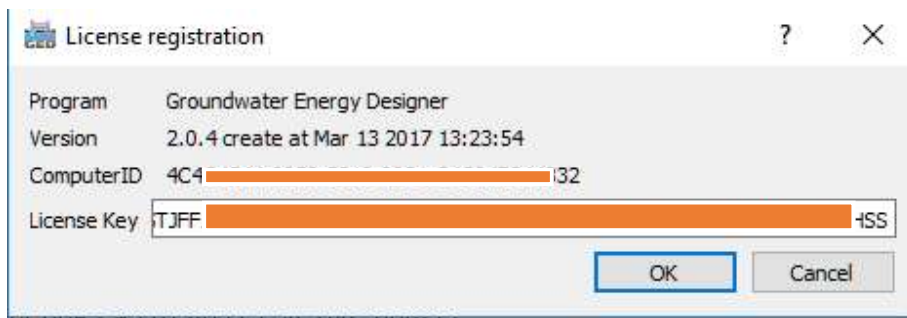

## 6 Language selection

The graphical interface of GED is translated to German and French. To select German go to Menu > Language of Use > German as shown below:

